

# ( Government High School Beeramguda)

## Boys and Girls Urinals and Toilets and wash area

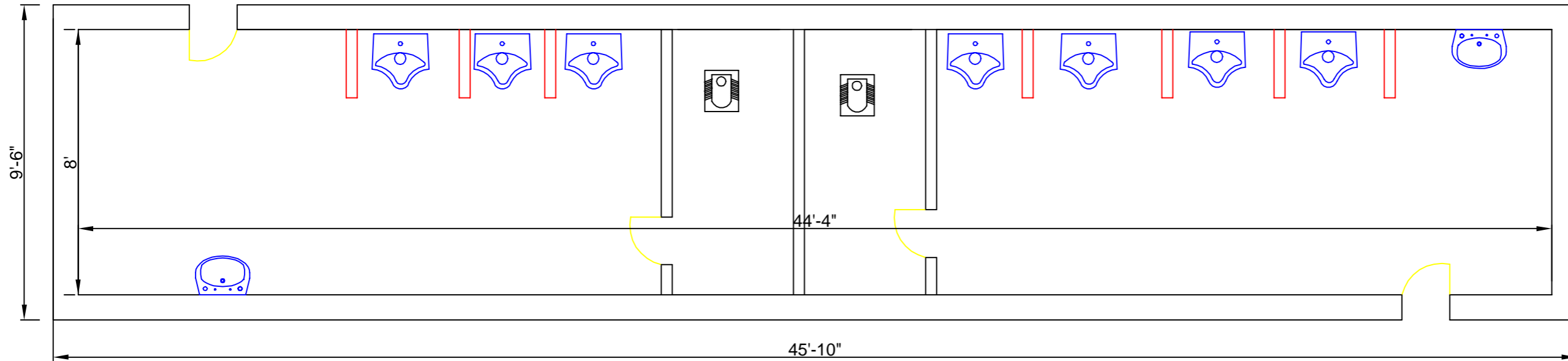

- NOTES :**
1. All dimensions are in Feets and Inches.
  2. Thickness :  
Outer walls = 9"  
Inner Walls = 4"
  3. Door Sizes :  
D1 = 6' x 2.6"  
D2 = 6' x 2'  
D3 = 6' x 2'  
D4 = 6' x 2'6"
  4. Door position may be changed as per site condition
  5. Minor changes will be happened in drawing as per site condition
  6. Cement - 53 or 43 Grade

- LEGEND :**
- No renovation required
  - Renovation for walls is required
  - Septic tank pipe to be newly installed
  - Waste water pipe to be newly installed
  - To be newly installed
  - Doors to be newly installed
  - Floor & Wall tiles are to be removed and need to install newly
  - GI sheets are to be installed in place of Asbestos sheets

<b>PROJECT TITLE :</b>	GEE(SANDIVK) PROJECT PATANCHERU
Drawing Title	Beeramguda Govt.high School
Drawing No.	
Revision No.	
Scale	NTS
Date	
Approved by	

- GENERAL NOTES**
1. All dimensions are in Feets & Inches unless otherwise specified.
  2. Don't scale the drawing, follow figured dimensions only
  3. Any discrepancies noticed in the Drg.shall be brought to our notice immediately
  4. This Drawing should be read in conjunction with location and orientation of the building floor plans (Architectural)
  5. SBC of soil is Taken as 250 Kn/m<sup>2</sup> assumed at depth of 2.1m N.G level

# ( Government High School Beeramguda)

## Boys and Girls Urinals and Toilets and wash area

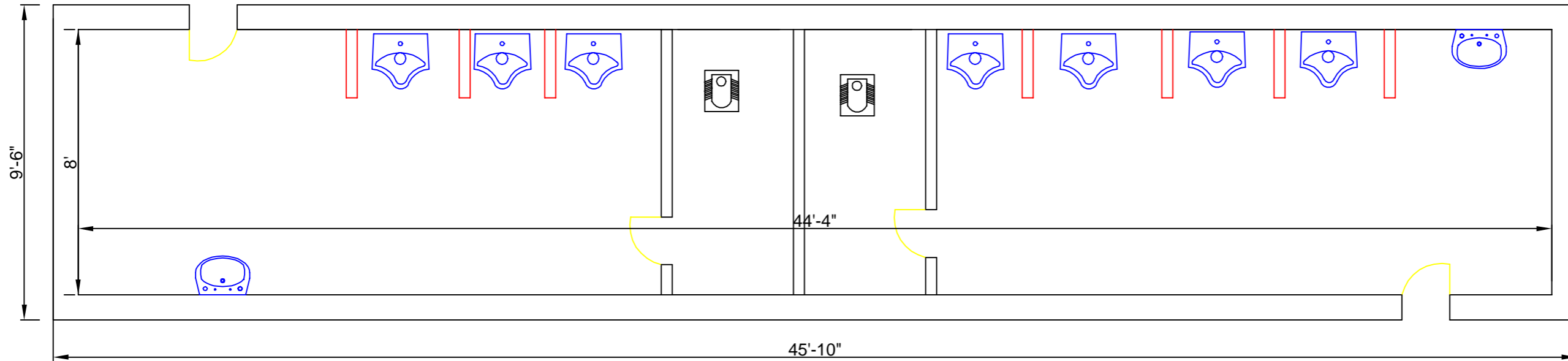

- NOTES :**
1. All dimensions are in Feets and Inches.
  2. Thickness :  
Outer walls = 9"  
Inner Walls = 4"
  3. Door Sizes :  
D1 = 6' x 2.6"  
D2 = 6' x 2'  
D3 = 6' x 2'  
D4 = 6' x 2'6"
  4. Door position may be changed as per site condition
  5. Minor changes will be happened in drawing as per site condition
  6. Cement - 53 or 43 Grade

- LEGEND :**
- No renovation required
  - Renovation for walls is required
  - Septic tank pipe to be newly installed
  - Waste water pipe to be newly installed
  - To be newly installed
  - Doors to be newly installed
  - Floor & Wall tiles are to be removed and need to install newly
  - GI sheets are to be installed in place of Asbestos sheets

<b>PROJECT TITLE :</b>	GEE(SANDIVK) PROJECT PATANCHERU
Drawing Title	Beeramguda Govt.high School
Drawing No.	
Revision No.	
Scale	NTS
Date	
Approved by	

- GENERAL NOTES**
1. All dimensions are in Feets & Inches unless otherwise specified.
  2. Don't scale the drawing, follow figured dimensions only
  3. Any discrepancies noticed in the Drg.shall be brought to our notice immediately
  4. This Drawing should be read in conjunction with location and orientation of the building floor plans (Architectural)
  5. SBC of soil is Taken as 250 Kn/m<sup>2</sup> assumed at depth of 2.1m N.G level

# ( BHANNOR ANGANWADI SCHOOL)

## Toilet and urinals

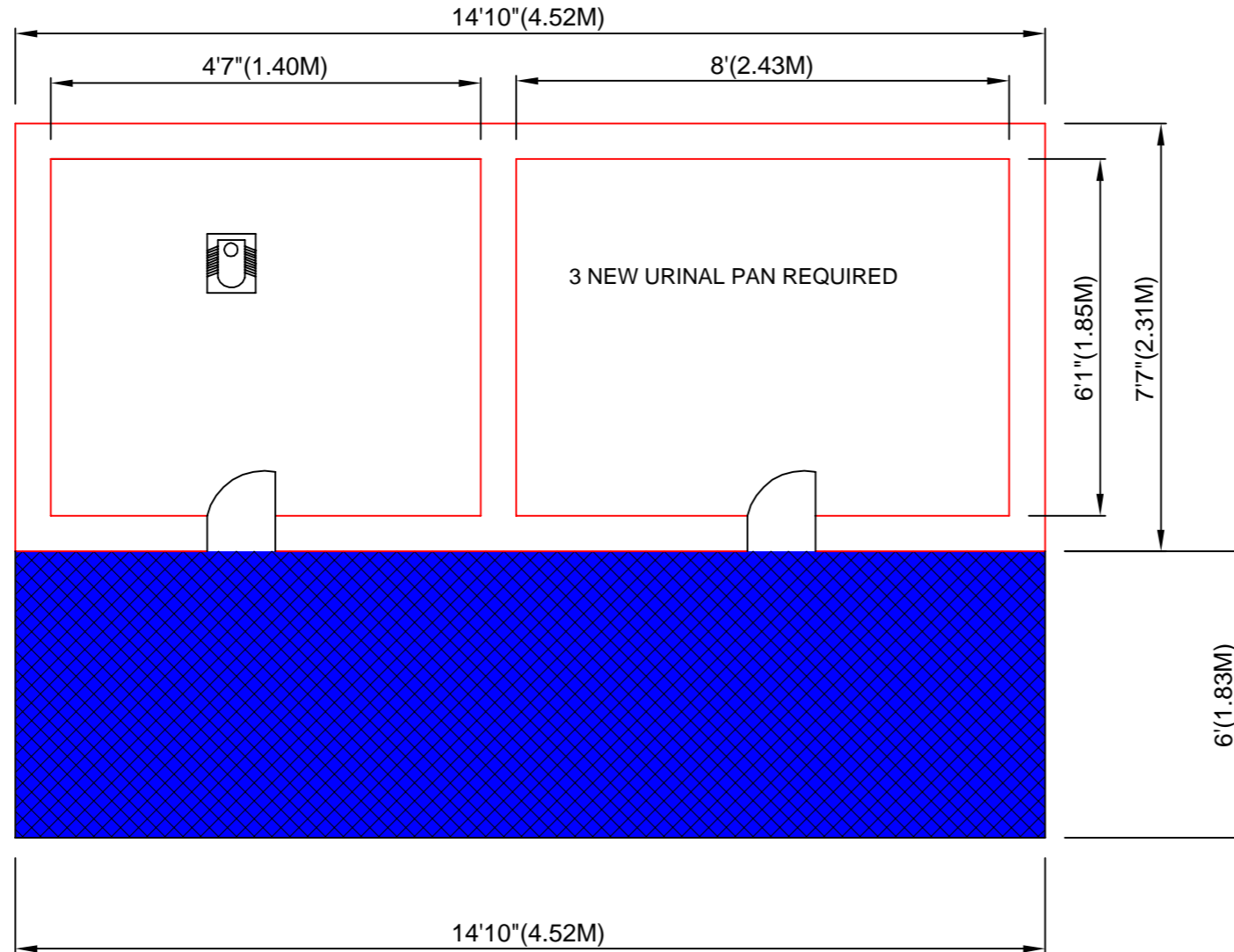

### NOTES :

1. All dimensions are in Feet and Inches.
2. Thickness :  
Outer walls = 9"  
Inner Walls = 9"
3. Door position may be changed as per site condition
4. Minor changes will be happened in drawing as per site condition

### LEGEND :

- No renovation required
- Renovation for walls is required
- To be newly installed
- Doors to be newly installed
- Floor & Wall tiles are to be install newly
- GI sheets are to be required

PROJECT TITLE :	GEE(SANDIVK) PROJECT PATANCHERU	GENERAL NOTES
Drawing Title	Bhanoor Angnawadi School	1. All dimensions are in Feets & Inches unless otherwise specified. 2. Don't scale the drawing, follow figured dimensions only 3. Any discrepancies noticed in the Drg.shall be brought to our notice immediately 4. This Drawing should be read in conjunction with location and orientation of the building floor plans (Architectural) 5. SBC of soil is Taken as 250 Kn/m <sup>2</sup> assumed at depth of 2.1m N.G level
Drawing No.		
Revision No.		
Scale	NTS	
Date		
Approved by		

**( CHITKUL-1 Anganwadi School)**  
**Toilet**

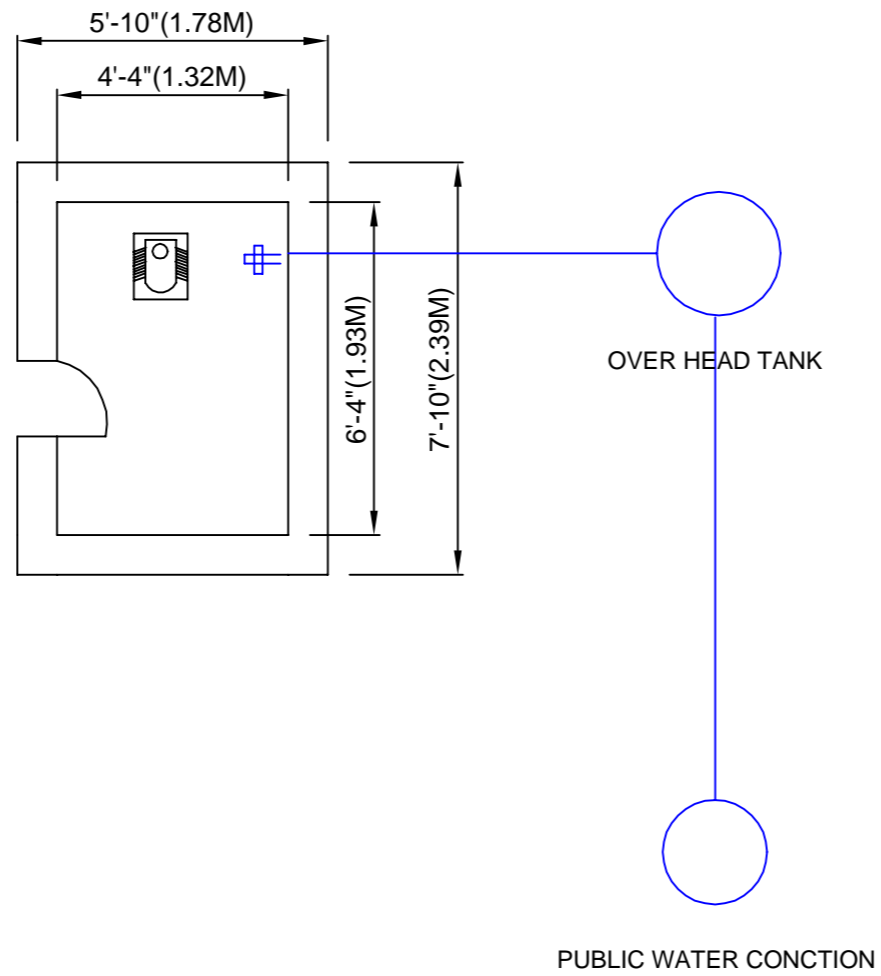

**NOTES :**

1. All dimensions are in Feets and Inches.
2. Thickness :  
Outer walls = 9"  
Inner Walls = 4"
4. Door position may be changed as per site condition
5. Minor changes will be happened in drawing as per site condition
6. Cement - 53 or 43 Grade

**LEGEND :**

- No renovation required
- Renovation for walls is required
- Floor & Wall tiles are to be install newly
- To be newly installed

<b>PROJECT TITLE :</b>	GEE(SANDIVK) PROJECT PATANCHERU	<b>GENERAL NOTES</b>  1. All dimensions are in Feets & Inches unless otherwise specified. 2. Don't scale the drawing, follow figured dimensions only 3. Any discrepancies noticed in the Drg.shall be brought to our notice immediately 4. This Drawing should be read in conjunction with location and orientation of the building floor plans (Architectural) 5. SBC of soil is Taken as 250 Kn/m2 assumed at depth of 2.1m N.G level
Drawing Title	Chitkul-1 Anganwadi School	
Drawing No.		
Revision No.		
Scale	NTS	
Date		
Approved by		

( Patii Anganwadi School)  
Toilets

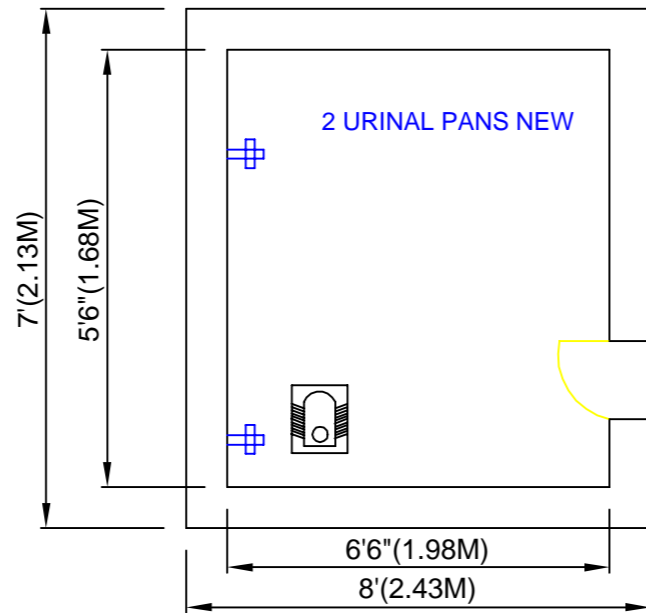

**NOTES :**

1. All dimensions are in Feets and Inches.
2. Thickness :  
Outer walls = 9"  
Inner Walls = 4"
3. Door Sizes :  
D1 = 6'.5" x 2.5"
4. Door position may be changed as per site condition
5. Minor changes will be happened in drawing as per site condition
6. Cement - 53 or 43 Grade

**LEGEND :**

- Renpvation not required
- Renovation for walls is required
- To be newly installed
- Doors to be newly installed
- Floor & Wall tiles are to beinstall newly

<b>PROJECT TITLE :</b>	GEE(SANDIVK) PROJECT PATANCHERU	<b>GENERAL NOTES</b>  1. All dimensions are in Feets & Inches unless otherwise specified. 2. Don't scale the drawing, follow figured dimensions only 3. Any discrepencies noticed in the Drg.shall be brought to our notice immediately 4. This Drawing should be read in conjunction with location and orientation of the building floor plans (Architctural) 5. SBC of soil is Taken as 250 Kn/m2 assumed at depth of 2.1m N.G level
Drawing Title	Patii Anganwadi School	
Drawing No.		
Revision No.		
Scale	NTS	
Date		
Approved by		

# (M P U PS Government School Nandigama)

## Boys and Girls Urinals and Toilets

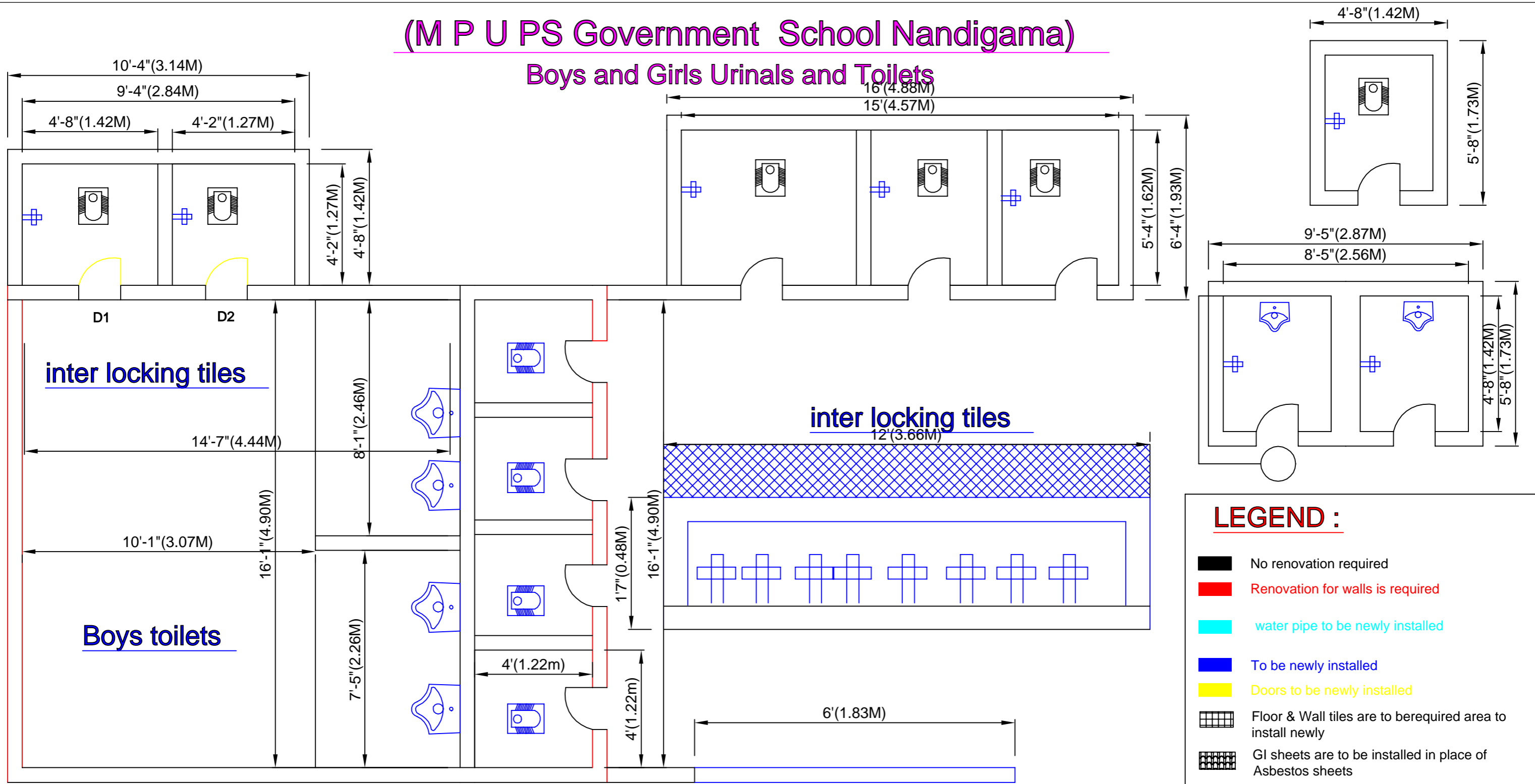

<b>PROJECT TITLE :</b>	GEE(SANDIVK) PROJECT PATANCHERU	<b>GENERAL NOTES</b>  1. All dimensions are in Feets & Inches unless otherwise specified. 2. Don't scale the drawing, follow figured dimensions only 3. Any discrepancies noticed in the Drg.shall be brought to our notice immediately 4. This Drawing should be read in conjunction with location and orientation of the building floor plans (Architectural) 5. SBC of soil is Taken as 250 Kn/m2 assumed at depth of 2.1m N.G level
Drawing Title	Nanadigama Govt.Mpups School	
Drawing No.		
Revision No.		
Scale	NTS	
Date		
Approved by		

# MPUPS (Government School(chinnakanjarla))

## Boys and Girls Urinals and Toilets wash area

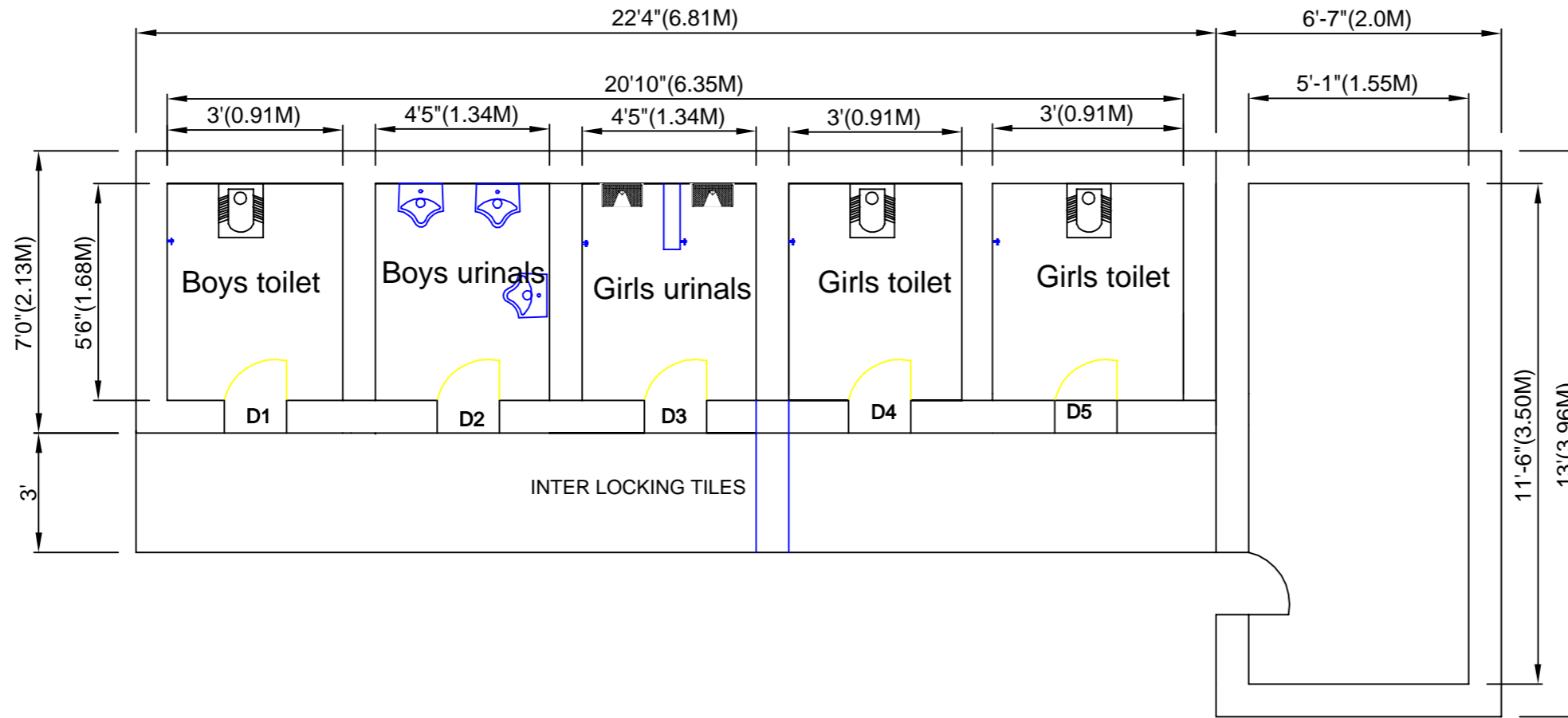

### NOTES :

1. All dimensions are in Feets and Inches.
2. Thickness :  
Outer walls = 9"  
Inner Walls = 4"
3. Door Sizes :  
D1D2 D3 D4D5 = 2.6"X6"
4. Door position may be changed as per site condition
5. Minor changes will be happened in drawing as per site condition
6. Cement - 53 or 43 Grade

### LEGEND :

- No renovation required
- Renovation for walls is required
- To be newly installed
- Doors to be newly installed
- Floor & Wall tiles need to install newly

<b>PROJECT TITLE :</b>	GEE(SANDIVK) PROJECT PATANCHERU	<b>GENERAL NOTES</b>  1. All dimensions are in Feets & Inches unless otherwise specified. 2. Don't scale the drawing, follow figured dimensions only 3. Any discrepancies noticed in the Drg.shall be brought to our notice immediately 4. This Drawing should be read in conjunction with location and orientation of the building floor plans (Architectural) 5. SBC of soil is Taken as 250 Kn/m2 assumed at depth of 2.1m N.G level
Drawing Title	MPUPS SCHOOL CHINNAKANJARLA	
Drawing No.		
Revision No.		
Scale	NTS	
Date		
Approved by		

# POCHARAM(Government Mpups School)

## Boys and Girls Urinals and Toilets and Hand wash

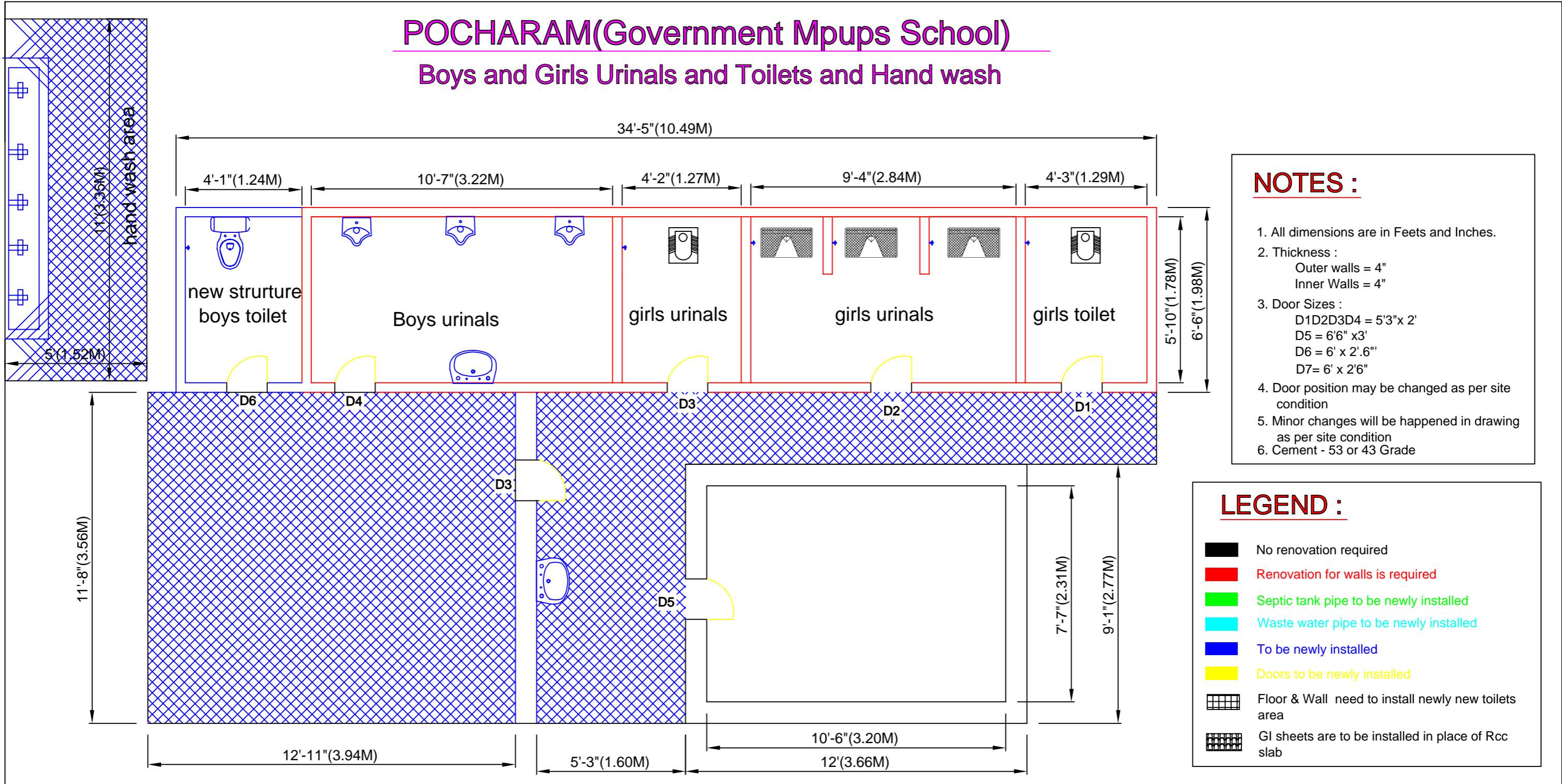

### NOTES :

1. All dimensions are in Feets and Inches.
2. Thickness :  
Outer walls = 4"  
Inner Walls = 4"
3. Door Sizes :  
D1D2D3D4 = 5'3"x 2'  
D5 = 6'6" x3'  
D6 = 6' x 2'.6"  
D7= 6' x 2'6"
4. Door position may be changed as per site condition
5. Minor changes will be happened in drawing as per site condition
6. Cement - 53 or 43 Grade

### LEGEND :

- No renovation required
- Renovation for walls is required
- Septic tank pipe to be newly installed
- Waste water pipe to be newly installed
- To be newly installed
- Doors to be newly installed
- Floor & Wall need to install newly new toilets area
- GI sheets are to be installed in place of Rcc slab

<b>PROJECT TITLE :</b>	GEE(SANDIVK) PROJECT PATANCHERU	<b>GENERAL NOTES</b>  1. All dimensions are in Feets & Inches unless otherwise specified. 2. Don't scale the drawing, follow figured dimensions only 3. Any discrepancies noticed in the Drg.shall be brought to our notice immediately 4. This Drawing should be read in conjunction with location and orientation of the building floor plans (Architectural) 5. SBC of soil is Taken as 250 Kn/m2 assumed at depth of 2.1m N.G level
Drawing Title	MPUPS SCHOOL POCHARAM	
Drawing No.		
Revision No.		
Scale	NTS	
Date		
Approved by		



# ( NANDIGAMA-1 ANGANWADI SCHOOL )

## Toilets

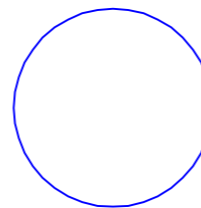
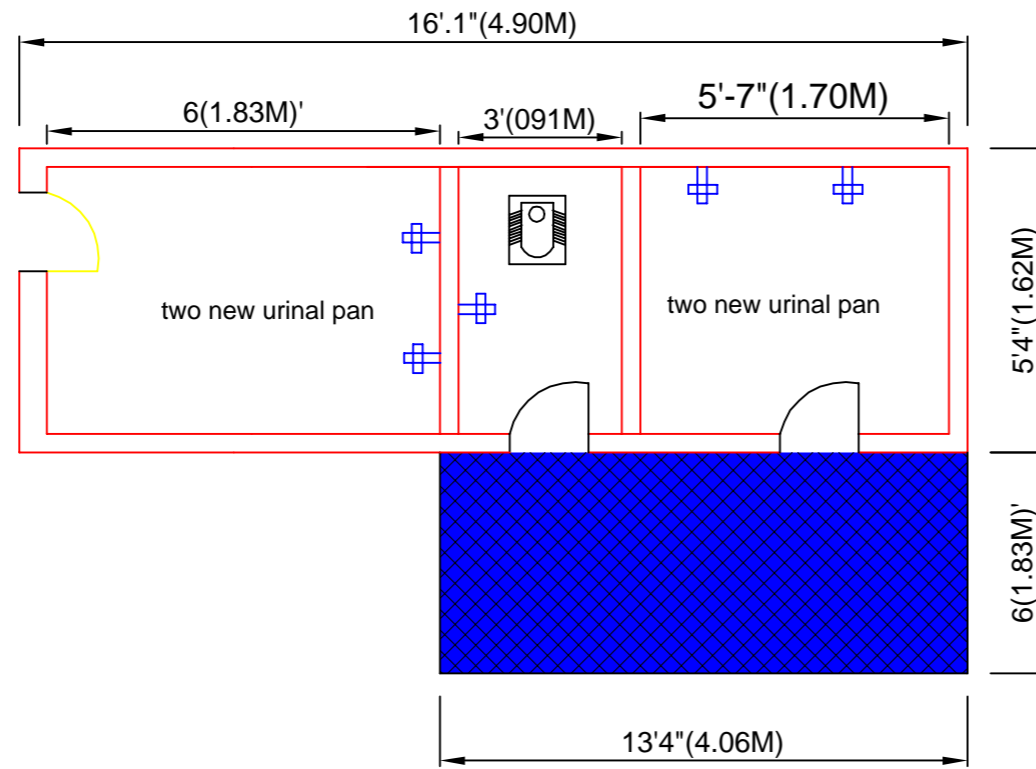

new septic tank

### NOTES :

1. All dimensions are in Feets and Inches.
2. Thickness :  
Outer walls = 9"  
Inner Walls = 4"
4. Door position may be changed as per site condition
5. Minor changes will be happened in drawing as per site condition

### LEGEND :

- No renovation required
- Renovation for walls is required
- To be newly installed
- Doors to be newly installed
- Floor & Wall tiles are to be install newly
- GI sheets are to be required

<b>PROJECT TITLE :</b>	GEE(SANDIVK) PROJECT PATANCHERU	<b>GENERAL NOTES</b> 1. All dimensions are in Feets & Inches unless otherwise specified. 2. Don't scale the drawing, follow figured dimensions only 3. Any discrepancies noticed in the Drg.shall be brought to our notice immediately 4. This Drawing should be read in conjunction with location and orientation of the building floor plans (Architectural) 5. SBC of soil is Taken as 250 Kn/m <sup>2</sup> assumed at depth of 2.1m N.G level
Drawing Title	Nandigama-1 Angnawadi School	
Drawing No.		
Revision No.		
Scale	NTS	
Date		
Approved by		

# ( M P U P S Government School Pashamailaram)

## Boys and Girls Urinals and Toilets

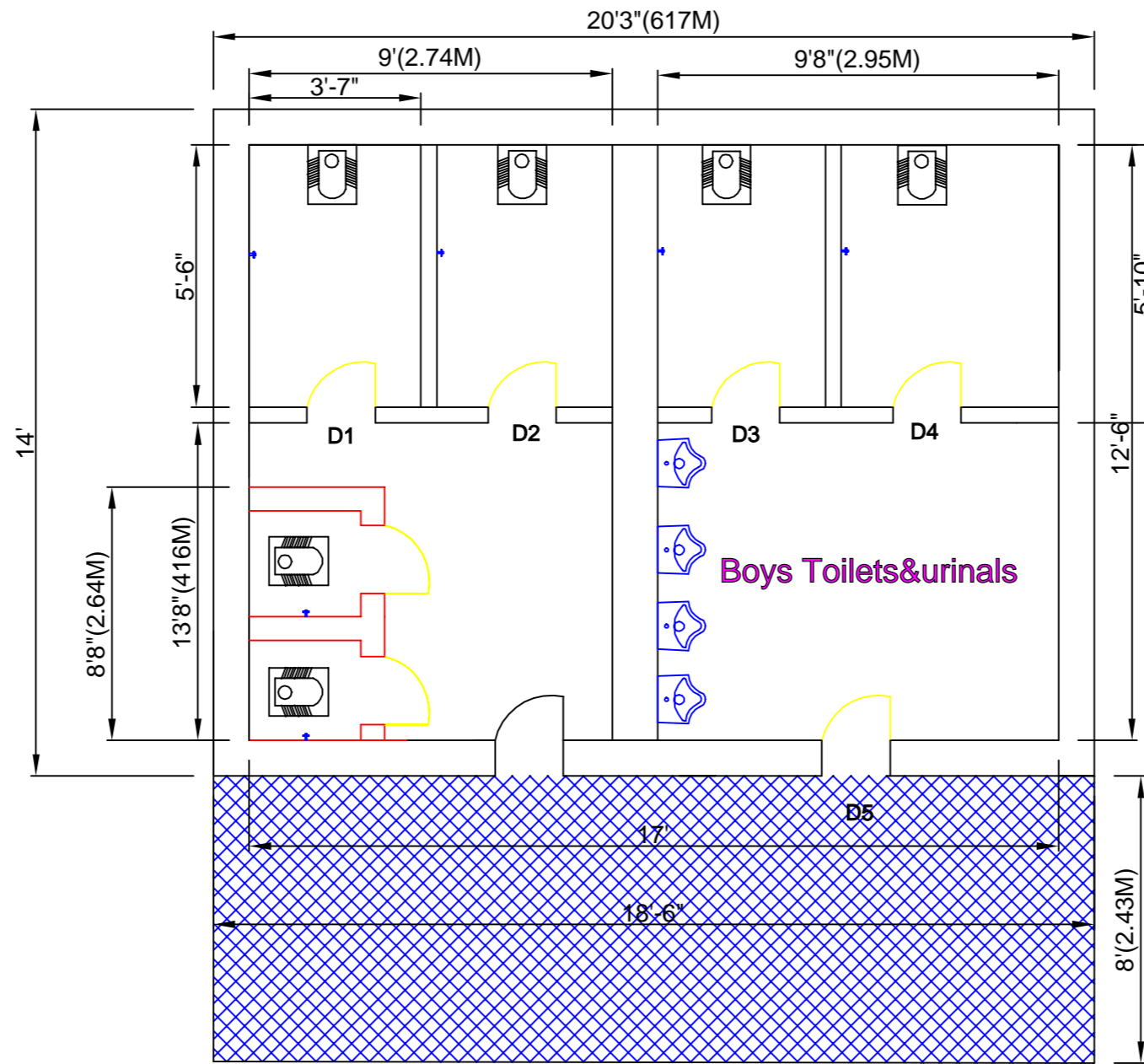
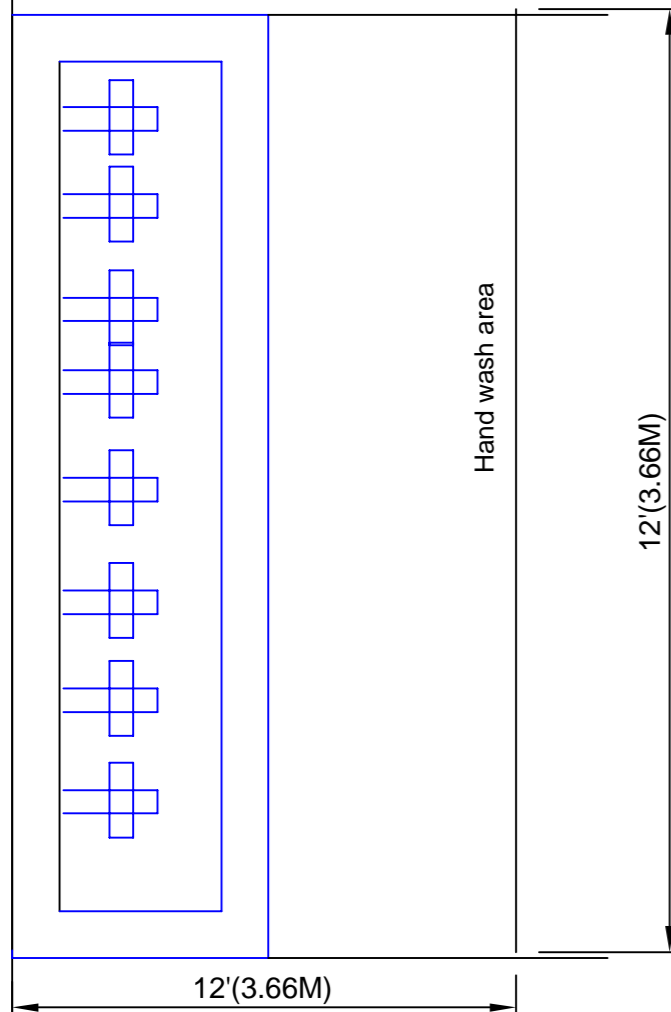

### NOTES :

1. All dimensions are in Feet and Inches.
2. Thickness :  
Outer walls = 9"  
Inner Walls = 4"
3. Door Sizes :  
D1 D2 D3 D4 = 6.4' x 2'  
D6 = 6.4" x 2.7"
4. Door position may be changed as per site condition
5. Minor changes will be happened in drawing as per site condition
6. Cement - 53 or 43 Grade

### LEGEND :

- No renovation required
- Renovation for walls is required
- To be newly installed
- Doors to be newly installed

PROJECT TITLE :

GEE(SANDIVK) PROJECT PATANCHERU

Drawing Title

Govt.High School Pashamailaram

Drawing No.

Revision No.

Scale

NTS

Date

Approved by

### GENERAL NOTES

1. All dimensions are in Feet & Inches unless otherwise specified.
2. Don't scale the drawing, follow figured dimensions only
3. Any discrepancies noticed in the Drg.shall be brought to our notice immediately
4. This Drawing should be read in conjunction with location and orientation of the building floor plans (Architectural)
5. SBC of soil is Taken as 250 Kn/m<sup>2</sup> assumed at depth of 2.1m N.G level

# ( Pashamialaram-1 Anganwadi School)

## Toilets

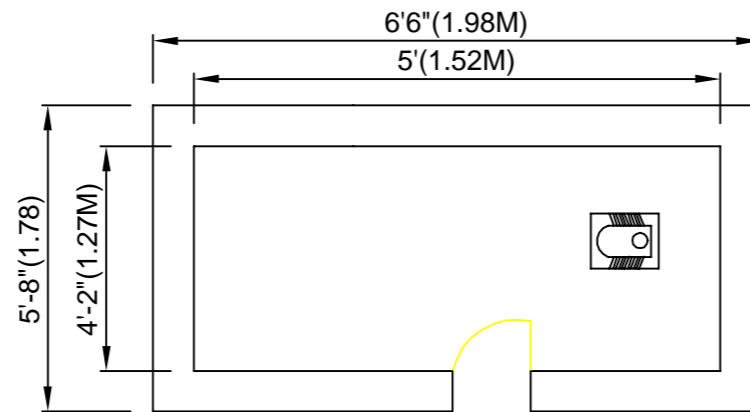

### NOTES :

1. All dimensions are in Feets and Inches.
2. Thickness :  
Outer walls = 9"  
Inner Walls = 4"
3. Door Sizes :  
D1 =2'6" x5'
4. Door position may be changed as per site condition
5. Minor changes will be happened in drawing as per site condition
6. Cement - 53 or 43 Grade

### LEGEND :

- No renovation required
- Renovation for walls is required
- To be newly installed
- Doors to be newly installed

<b>PROJECT TITLE :</b>	GEE(SANDIVK) PROJECT PATANCHERU	<b>GENERAL NOTES</b>  1. All dimensions are in Feets & Inches unless otherwise specified. 2. Don't scale the drawing, follow figured dimensions only 3. Any discrepancies noticed in the Drg.shall be brought to our notice immediately 4. This Drawing should be read in conjunction with location and orientation of the building floor plans (Architectural) 5. SBC of soil is Taken as 250 Kn/m2 assumed at depth of 2.1m N.G level
Drawing Title	Pashamilaram ananwadi School	
Drawing No.		
Revision No.		
Scale	NTS	
Date		
Approved by		

( Patii Anganwadi School)  
Toilets

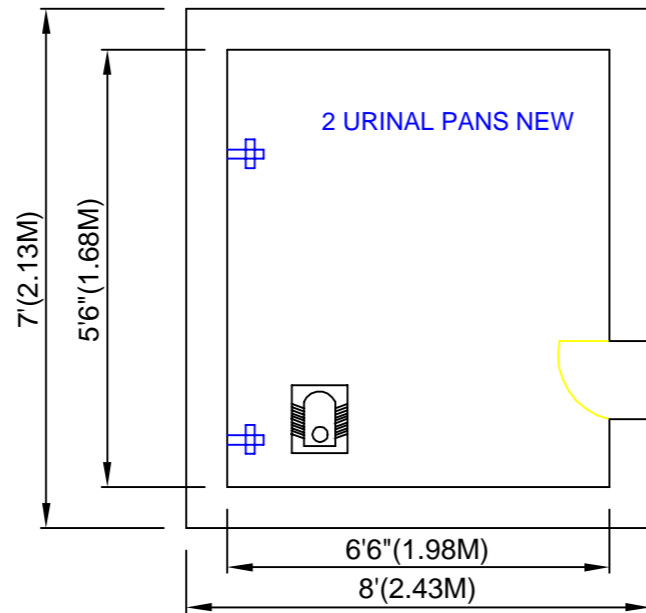

**NOTES :**

1. All dimensions are in Feets and Inches.
2. Thickness :  
Outer walls = 9"  
Inner Walls = 4"
3. Door Sizes :  
D1 = 6'.5" x 2.5"
4. Door position may be changed as per site condition
5. Minor changes will be happened in drawing as per site condition
6. Cement - 53 or 43 Grade

**LEGEND :**

- Renpvation not required
- Renovation for walls is required
- To be newly installed
- Doors to be newly installed
- Floor & Wall tiles are to beinstall newly

<b>PROJECT TITLE :</b>	GEE(SANDIVK) PROJECT PATANCHERU	<b>GENERAL NOTES</b>  1. All dimensions are in Feets & Inches unless otherwise specified. 2. Don't scale the drawing, follow figured dimensions only 3. Any discrepencies noticed in the Drg.shall be brought to our notice immediately 4. This Drawing should be read in conjunction with location and orientation of the building floor plans (Architectoral) 5. SBC of soil is Taken as 250 Kn/m2 assumed at depth of 2.1m N.G level
Drawing Title	Patii Anganwadi School	
Drawing No.		
Revision No.		
Scale	NTS	
Date		
Approved by		

# ( BHANNOR ANGANWADI SCHOOL)

## Toilet and urinals

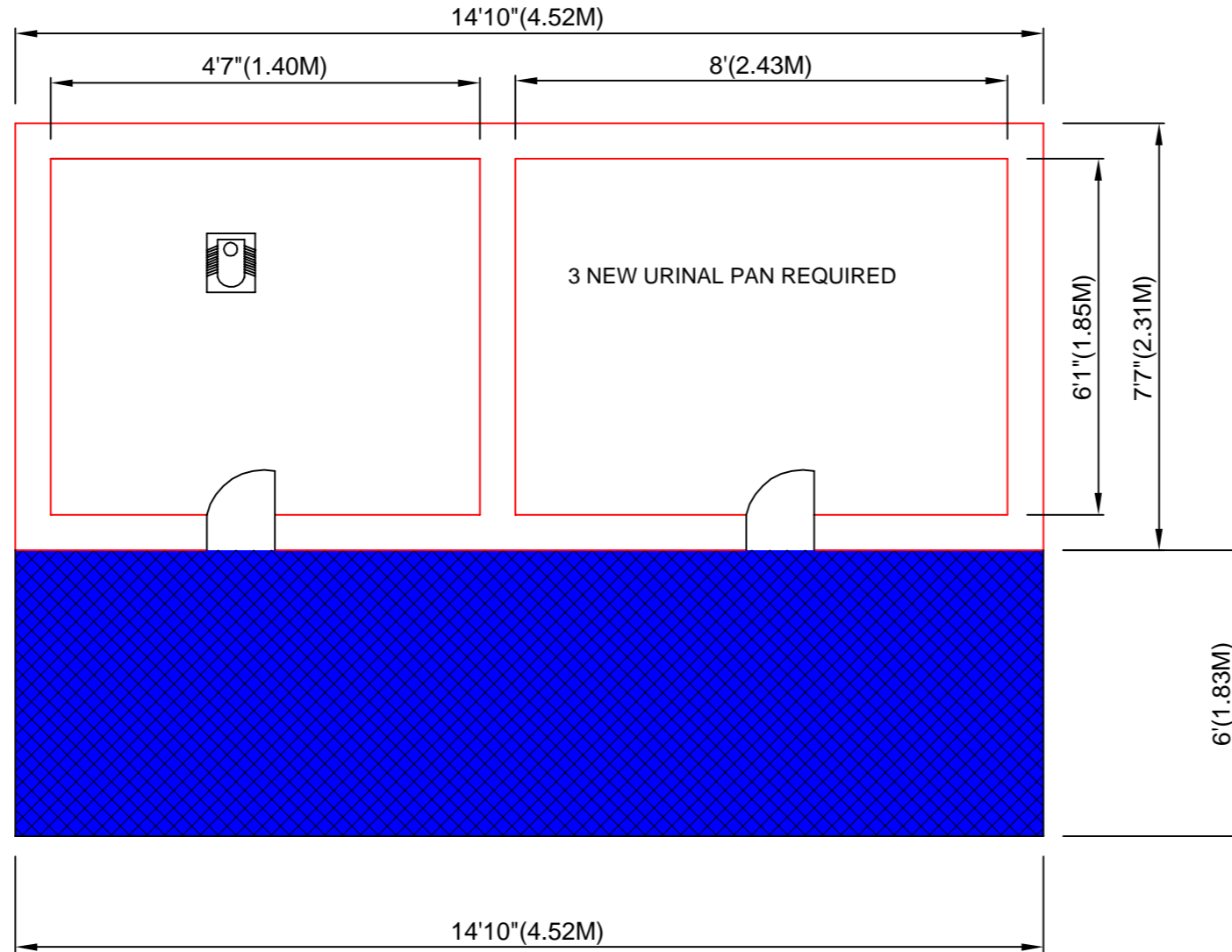

### NOTES :

1. All dimensions are in Feet and Inches.
2. Thickness :  
Outer walls = 9"  
Inner Walls = 9"
3. Door position may be changed as per site condition
4. Minor changes will be happened in drawing as per site condition

### LEGEND :

- No renovation required
- Renovation for walls is required
- To be newly installed
- Doors to be newly installed
- Floor & Wall tiles are to be install newly
- GI sheets are to be required

PROJECT TITLE :	GEE(SANDIVK) PROJECT PATANCHERU	GENERAL NOTES
Drawing Title	Bhanoor Angnawadi School	1. All dimensions are in Feets & Inches unless otherwise specified. 2. Don't scale the drawing, follow figured dimensions only 3. Any discrepancies noticed in the Drg.shall be brought to our notice immediately 4. This Drawing should be read in conjunction with location and orientation of the building floor plans (Architectural) 5. SBC of soil is Taken as 250 Kn/m <sup>2</sup> assumed at depth of 2.1m N.G level
Drawing No.		
Revision No.		
Scale	NTS	
Date		
Approved by		

# (Government High School Ameenpur)

## Boys and Girls Urinals and Toilets

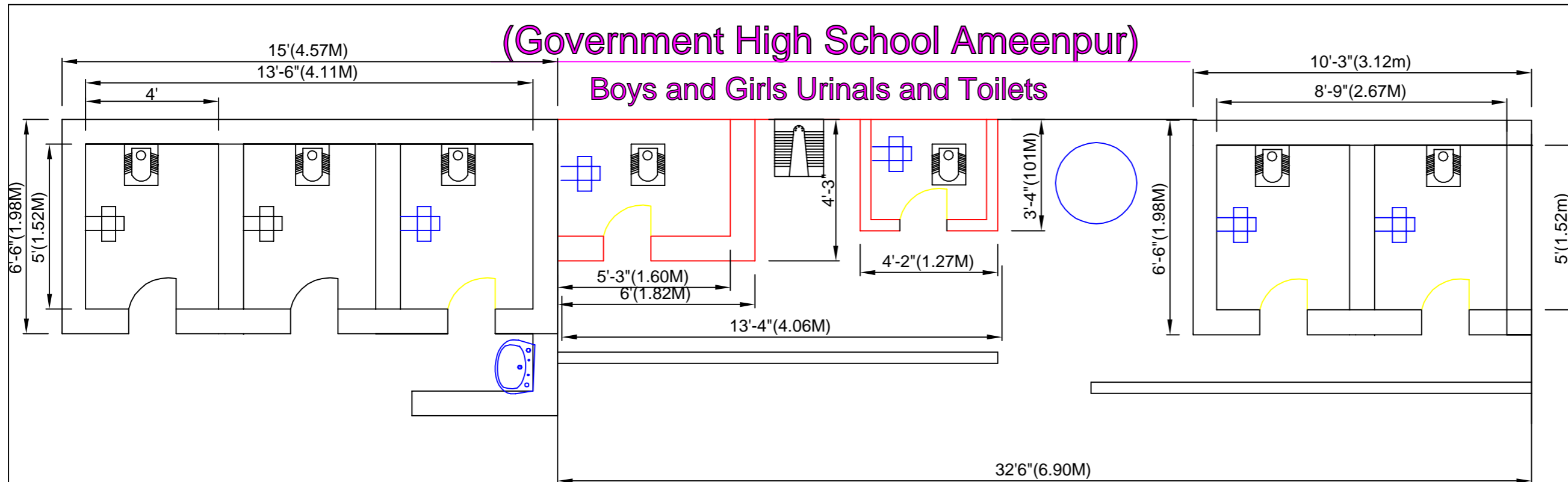

Hand wash area

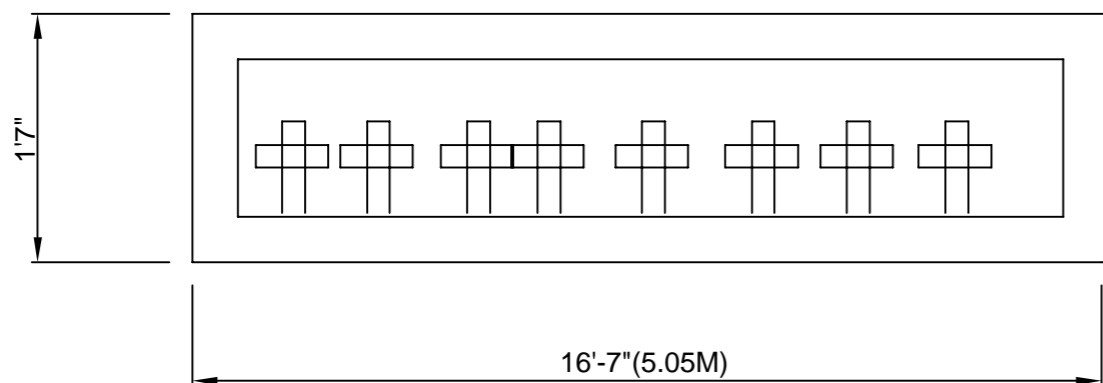

### LEGEND :

- No renovation required
- Renovation for walls is required
- Septic tank pipe to be newly installed
- Waste water pipe to be newly installed
- To be newly installed
- Doors to be newly installed
- Floor & Wall tiles are to be removed and need to install newly
- GI sheets are to be installed in place of Asbestos sheets

### NOTES :

1. All dimensions are in Feets and Inches.
2. Thickness :  
Outer walls = 9"  
Inner Walls = 4"
3. Door Sizes :  
D1 = 6' x 2.6"  
D2 = 6' x 2'  
D3 = 6' x 2'  
D4 = 6' x 2'6"
4. Door position may be changed as per site condition
5. Minor changes will be happened in drawing as per site condition
6. Cement - 53 or 43 Grade

PROJECT TITLE :

GEE(SANDIVK) PROJECT PATANCHERU

Drawing Title

Govt. High School Ameenpur

Drawing No.

Revision No.

Scale

NTS

Approved by

### GENERAL NOTES

1. All dimensions are in Feets & Inches unless otherwise specified.
2. Don't scale the drawing, follow figured dimensions only
3. Any discrepancies noticed in the Drg. shall be brought to our notice immediately
4. This Drawing should be read in conjunction with location and orientation of the building as per plans (Assumed)
5. SBC of soil is taken as 1250 Kpa (Assumed) at depth of 2.1m N.G level

# ( Government High School Chitukul)

## Boys and Girls Urinals and Toilets

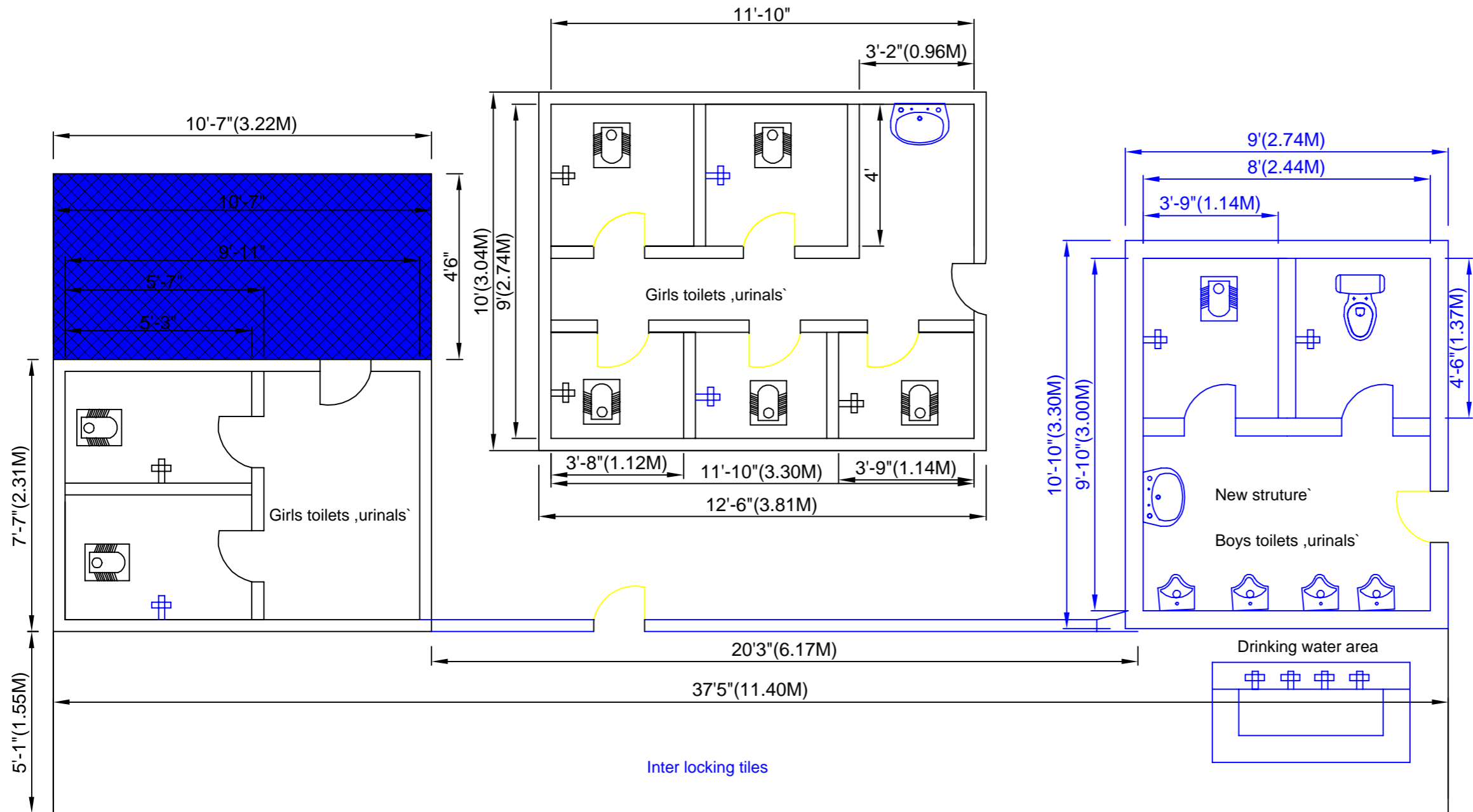

### NOTES :

1. All dimensions are in Feets and Inches.
2. Thickness :  
Outer walls = 9"  
Inner Walls = 4"
3. Door Sizes :  
D1 = 6' x 2.6"  
D2 = 6' x 2'  
D3 = 6' x 2'  
D4 = 6' x 2'6"
4. Door position may be changed as per site condition
5. Minor changes will be happened in drawing as per site condition
6. Cement - 53 or 43 Grade

### LEGEND :

- No renovation required
- Renovation for walls is required
- Septic tank pipe to be newly installed
- Waste water pipe to be newly installed
- To be newly installed
- Doors to be newly installed
- Floor & Wall tiles are to be removed and need to install newly
- GI sheets are to be installed in place of Asbestos sheets

<b>PROJECT TITLE :</b>	GEE(SANDIVK) PROJECT PATANCHERU
Drawing Title	Chitkul Govt.high School
Drawing No.	
Revision No.	
Scale	NTS
Date	
Approved by	

### GENERAL NOTES

1. All dimensions are in Feets & Inches unless otherwise specified.
2. Don't scale the drawing, follow figured dimensions only
3. Any discrepancies noticed in the Drg.shall be brought to our notice immediately
4. This Drawing should be read in conjunction with location and orientation of the building floor plans (Architctural)
5. SBC of soil is Taken as 250 Kn/m<sup>2</sup> assumed at depth of 2.1m N.G level

# (Government High School Ghanapur)

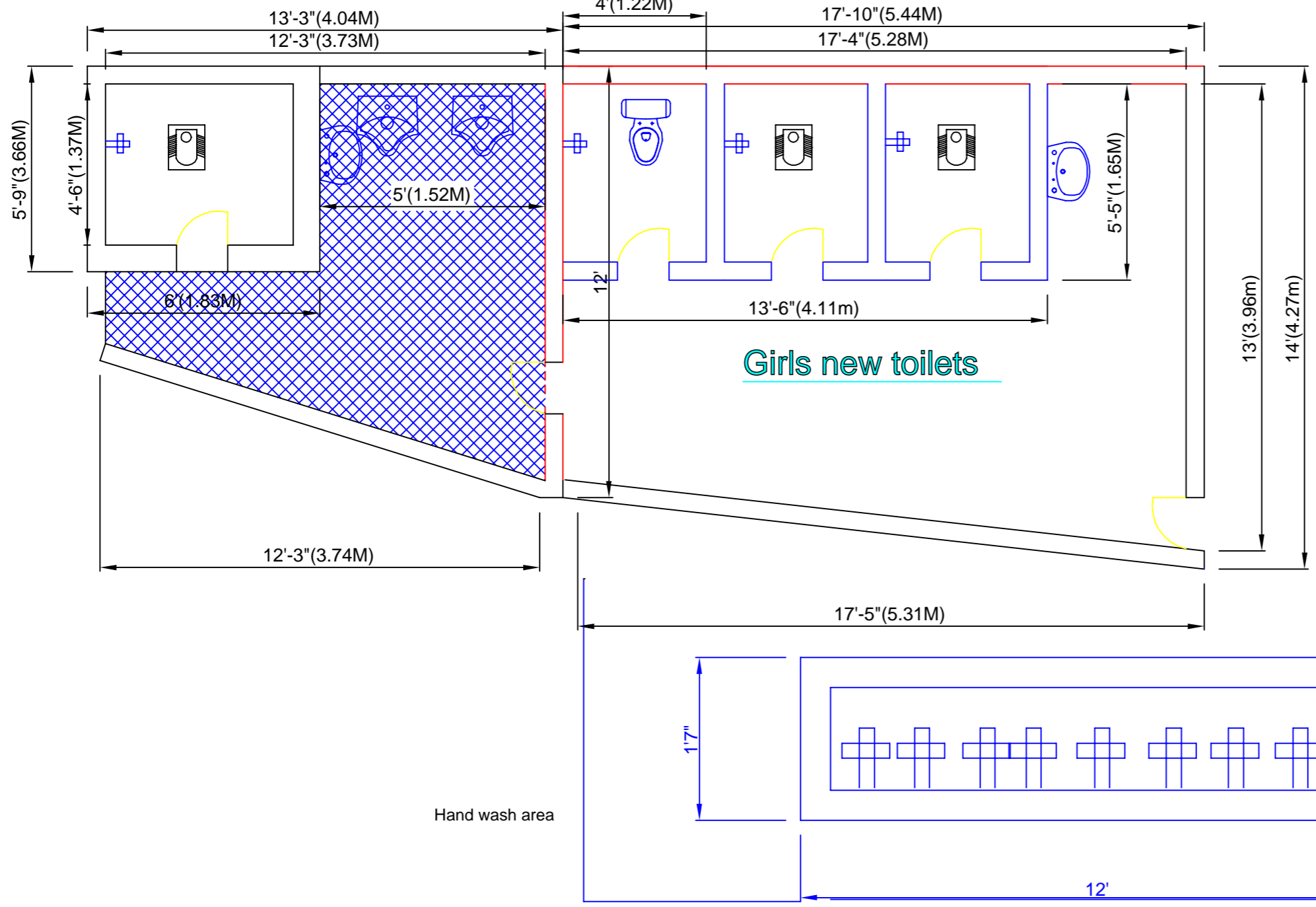

- NOTES :**
- All dimensions are in Feets and Inches.
  - Thickness :  
Outer walls = 9"  
Inner Walls = 4"
  - Door Sizes :  
D1D2D3D4D5 = 6' x 2.6"  
D6 = 6' x 2'.6"
  - Door position may be changed as per site condition
  - Minor changes will be happened in drawing as per site condition
  - Cement - 53 or 43 Grade

- LEGEND :**
- No renovation required
  - Renovation for walls is required
  - water pipe to be newly installed
  - To be newly installed
  - Doors to be newly installed
  - Floor & Wall tiles are to be Required places need to install newly

<b>PROJECT TITLE :</b>	GEE(SANDIVK) PROJECT PATANCHERU	<b>GENERAL NOTES</b> 1. All dimensions are in Feets & Inches unless otherwise specified. 2. Don't scale the drawing, follow figured dimensions only 3. Any discrepancies noticed in the Drg.shall be brought to our notice immediately 4. This Drawing should be read in conjunction with location and orientation of the building floor plans (Architectural) 5. SBC of soil is Taken as 250 Kn/m <sup>2</sup> assumed at depth of 2.1m N.G level
Drawing Title	Ghanapur Govt.high School	
Drawing No.		
Revision No.		
Scale	NTS	
Date		
Approved by		



# Government High School Isnapur)

## Boys and Girls and Toilets urinals

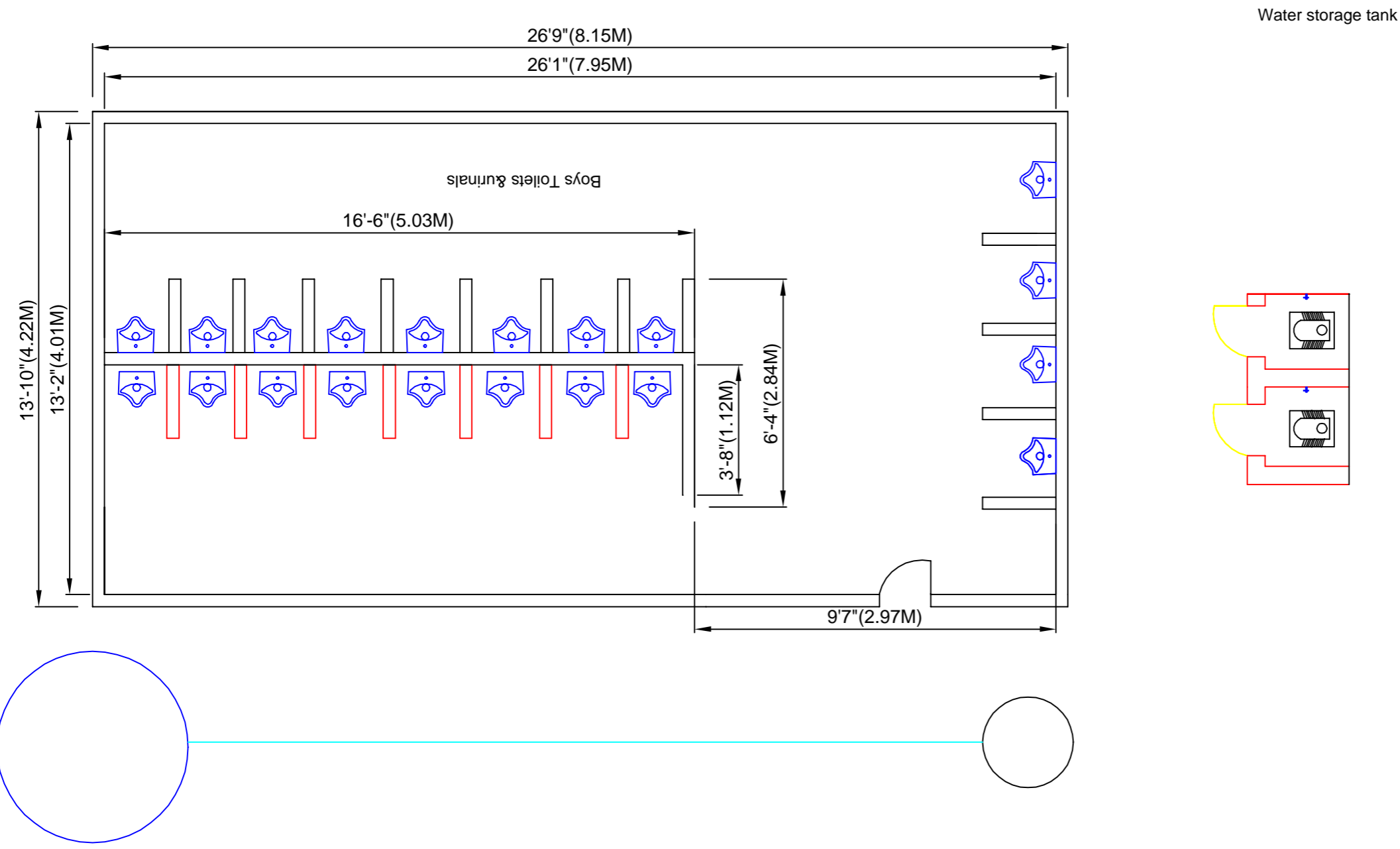

- NOTES :**
- All dimensions are in Feet and Inches.
  - Thickness :  
Outer walls = 9"  
Inner Walls = 4"
  - Door Sizes :  
D1 = 6' x 2"  
D2 = 6' x 2"  
D3 = 6' x 2"  
D4 = 6' x 2"
  - Door position may be changed as per site condition
  - Minor changes will be happened in drawing as per site condition
  - Cement - 53 or 43 Grade

- LEGEND :**
- No renovation required
  - Renovation for walls is required
  - water pipe to be newly installed
  - To be newly installed
  - Doors to be newly installed
  - Floor & Wall tiles are to be need to install newly
  - GI sheets are to be installed in place of Asbestos sheets

<b>PROJECT TITLE :</b>	GEE(SANDIVK) PROJECT PATANCHERU
Drawing Title	Isnapur Govt.High School
Drawing No.	
Revision No.	
Scale	NTS
Date	
Approved by	

- GENERAL NOTES**
- All dimensions are in Feet & Inches unless otherwise specified.
  - Don't scale the drawing, follow figured dimensions only
  - Any discrepancies noticed in the Drg.shall be brought to our notice immediately
  - This Drawing should be read in conjunction with location and orientation of the building floor plans (Architectural)
  - SBC of soil is Taken as 250 Kn/m<sup>2</sup> assumed at depth of 2.1m N.G level

# ( Government High School Muttangi)

## Boys and Girls Urinals and Toilets

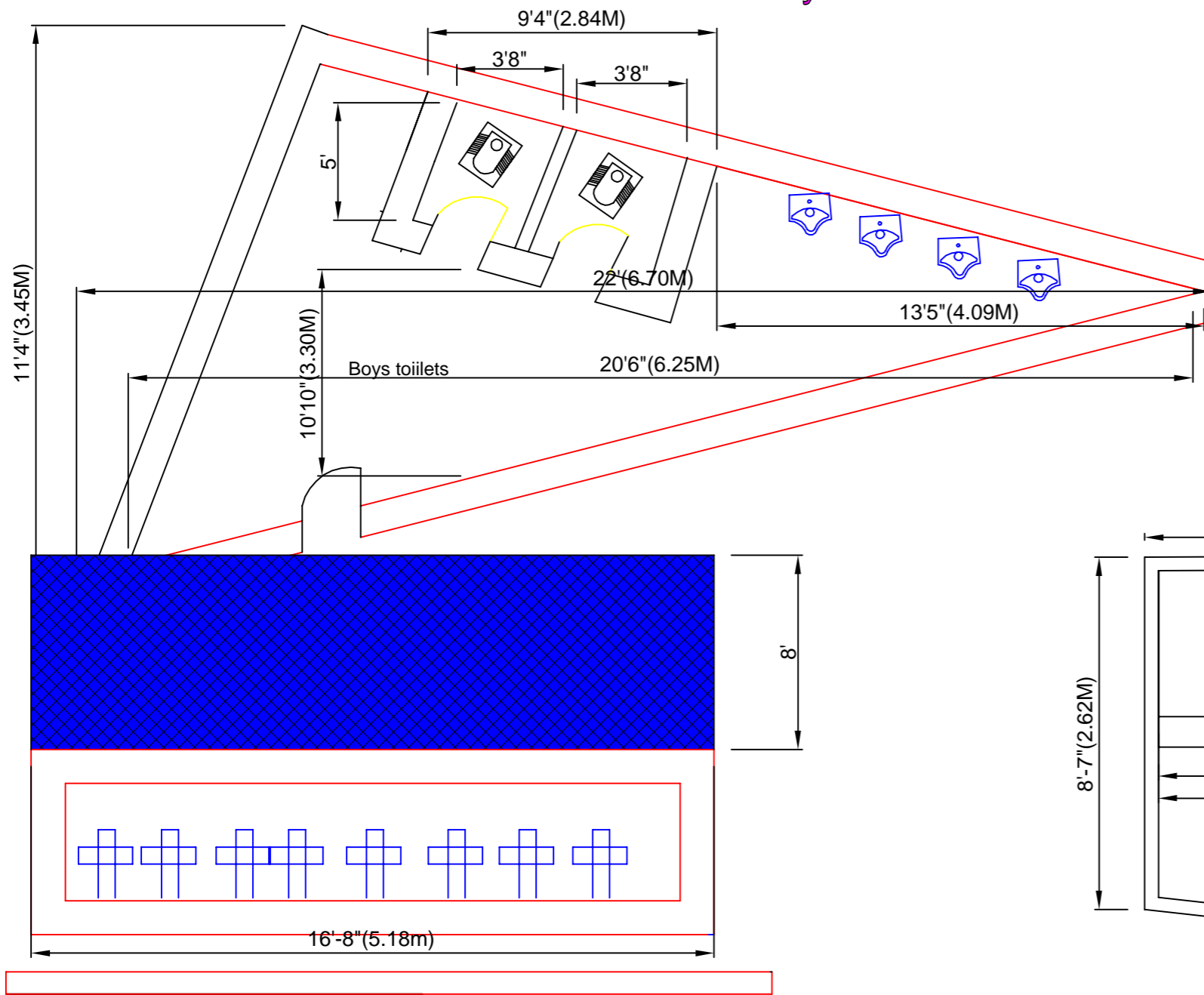

- NOTES :**
1. All dimensions are in Feet and Inches.
  2. Thickness :  
Outer walls = 9"  
Inner Walls = 4"
  3. Door Sizes :  
D1 = 6' x 2.6"  
D2 = 6' x 2'  
D3 = 6' x 2'  
D4 = 6' x 2'6"
  4. Door position may be changed as per site condition
  5. Minor changes will be happened in drawing as per site condition
  6. Cement - 53 or 43 Grade

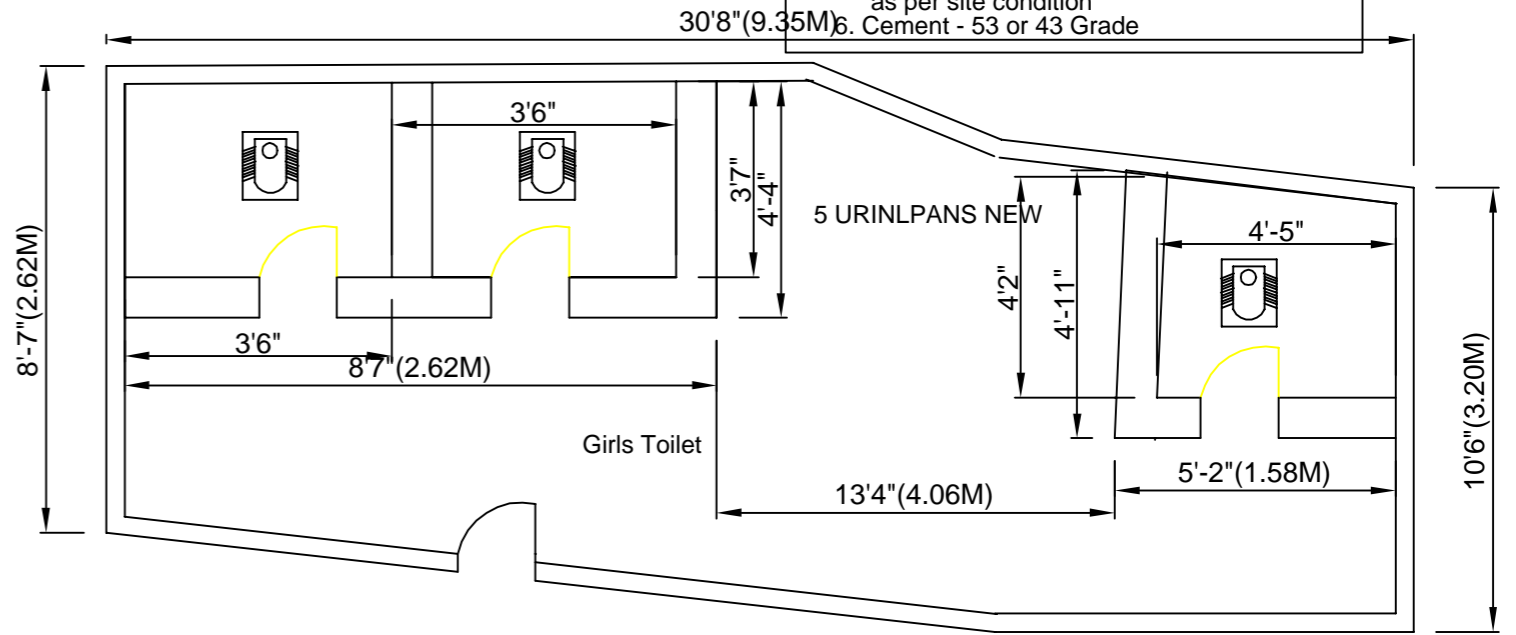

<b>PROJECT TITLE :</b>	GEE(SANDIVK) PROJECT PATANCHERU	<b>GENERAL NOTES</b> 1. All dimensions are in Feet & Inches unless otherwise specified. 2. Don't scale the drawing, follow figured dimensions only 3. Any discrepancies noticed in the Drg.shall be brought to our notice immediately 4. This Drawing should be read in conjunction with location and orientation of the building floor plans (Architectural) 5. SBC of soil is Taken as 250 Kn/m2 assumed at depth of 2.1m N.G level
Drawing Title	Muttangi Govt.high School	
Drawing No.		
Revision No.		
Scale	NTS	
Date		
Approved by		

# ZPHS (Government School Peddakanjerla)

## Boys and Girls Urinals and Toilets

### Boys Urinals and Toilets

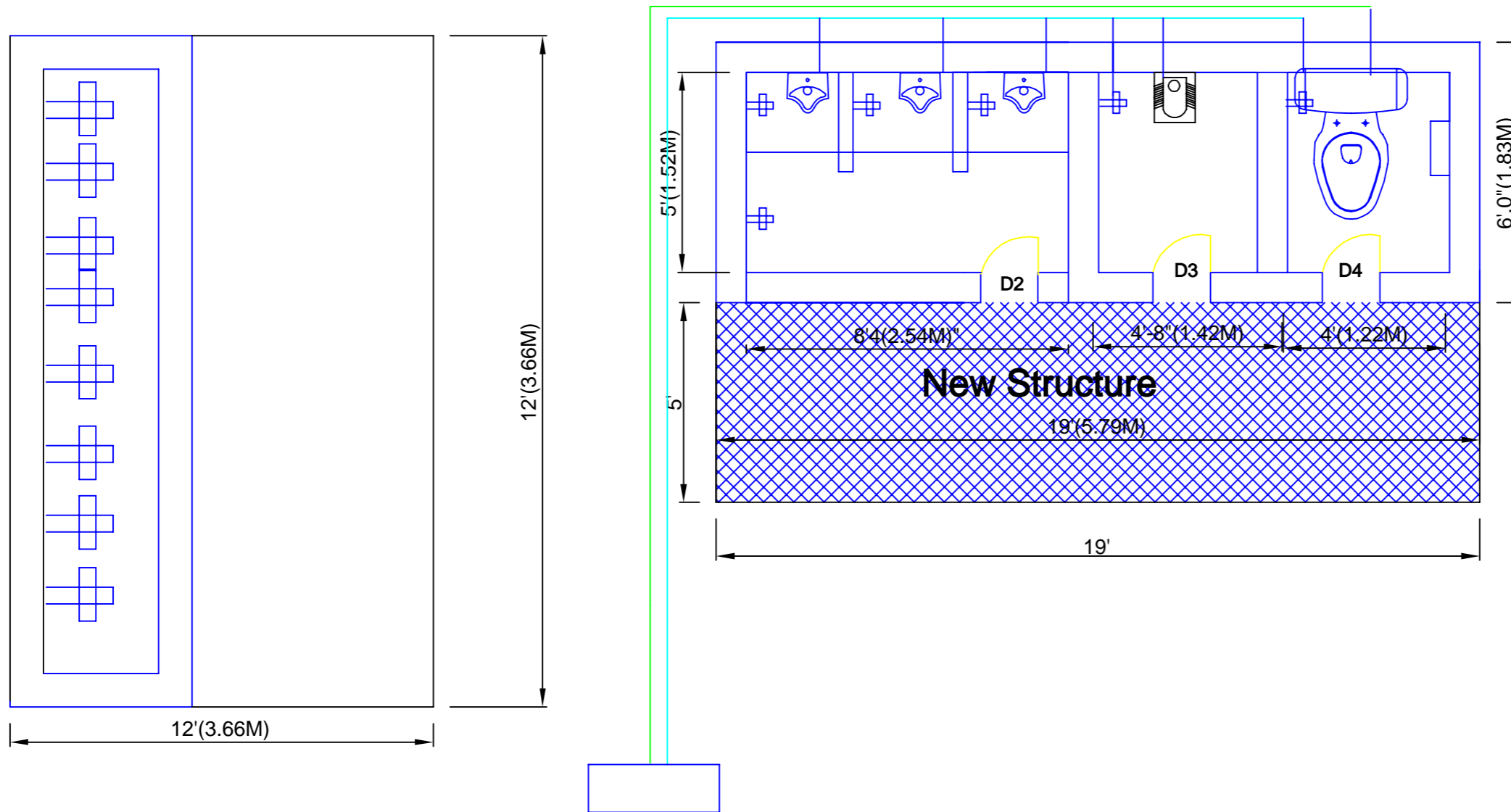

### NOTES :

1. All dimensions are in Feet and Inches.
2. Thickness :  
Outer walls = 6"  
Inner Walls = 6"
3. Door Sizes :  
D1 = 6'7" x 2'6"  
D2 = 6' x 2'6"  
D3D4 = 6' x 2'6"  
D5 = 6'7" x 2'6"
4. Door position may be changed as per site condition
5. Minor changes will be happened in drawing as per site condition
6. Cement - 53 or 43 Grade

### LEGEND :

- No renovation required
- Renovation for walls is required
- Septic tank pipe to be newly installed
- Waste water pipe to be newly installed
- To be newly installed
- Doors to be newly installed
- Floor & Wall tiles to be newly installed in new structure
- GI sheets to be Newly insatalled

PROJECT TITLE :

GEE(SANDIVK) PROJECT PATANCHERU

Drawing Title

ZPHS School Peedakanjerral

Drawing No.

Revision No.

Scale

NTS

Date

Approved by

### GENERAL NOTES

1. All dimensions are in Feets & Inches unless otherwise specified.
2. Don't scale the drawing, follow figured dimensions only
3. Any discrepencies noticed in the Drg.shall be brought to our notice immediately
4. This Drawing should be read in conjunction with location and orientation of the building floor plans (Architectural)
5. SBC of soil is Taken as 250 Kn/m<sup>2</sup> assumed at depth of 2.1m N.G level

# (Government High School Kistareddypet)

## Boys and Girls Urinals and Toilets

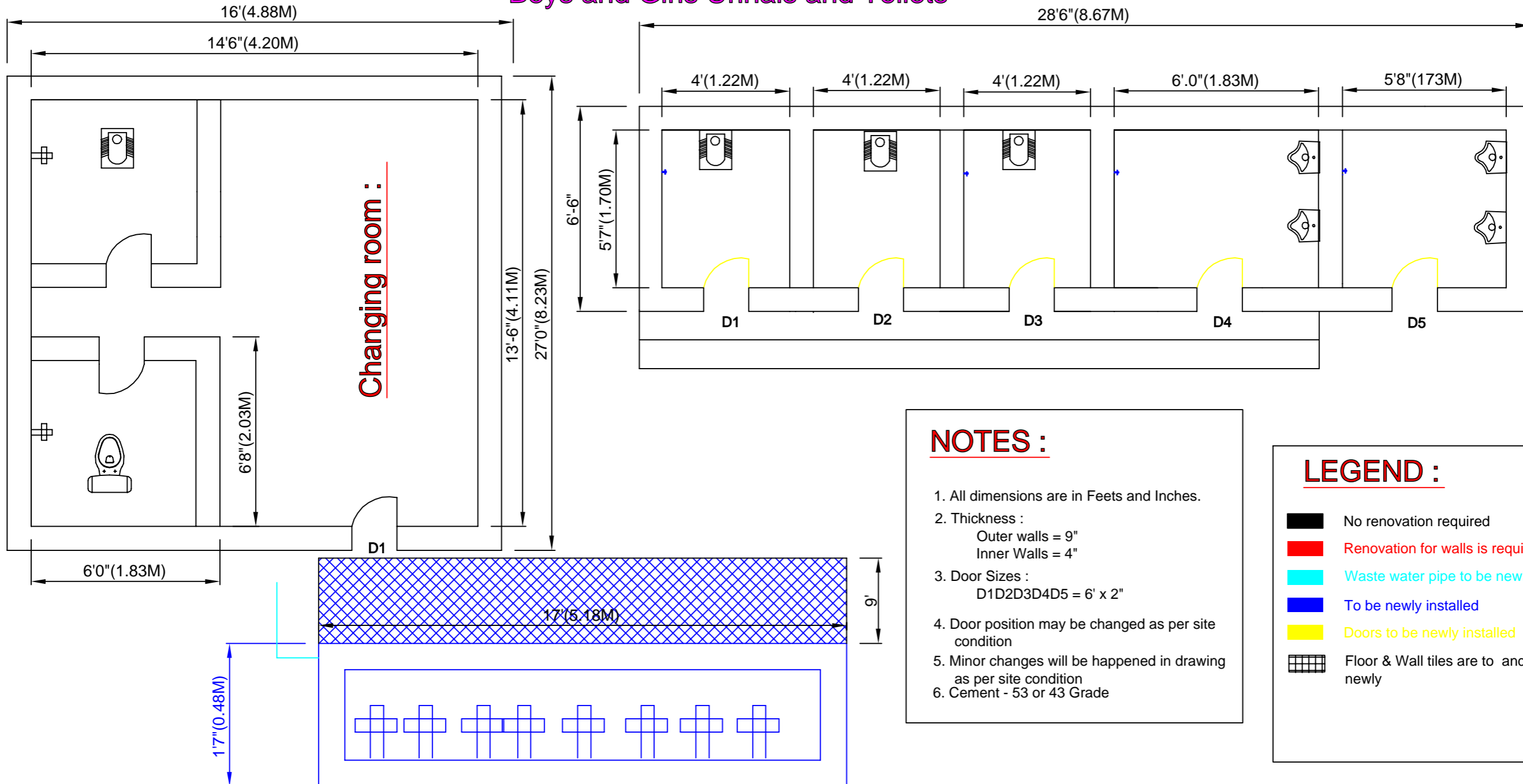

<b>PROJECT TITLE :</b>	GEE(SANDIVK) PROJECT PATANCHERU	<b>GENERAL NOTES</b>
Drawing Title	Govt.High School Kistareddypet	
Drawing No.		
Revision No.		
Scale	NTS	
Date		
Approved by		1. All dimensions are in Feet & Inches unless otherwise specified.
		2. Don't scale the drawing, follow figured dimensions only
		3. Any discrepancies noticed in the Drg.shall be brought to our notice immediately
		4. This Drawing should be read in conjunction with location and orientation of the building floor plans (Architectural)
		5. SBC of soil is Taken as 250 Kn/m2 assumed at depth of 2.1m N.G level